

Updating Maps on Windows

“ **Prerequisite:** Your GPS Maps must be registered in the BackroadMaps account.

“ **Important:** Free update links are available only 60?days after registration.
Not registered yet? [Create an account here.](#)

1. Log in to Your BackroadMaps Account

1. Open a browser and go to [BackroadMaps](#).
2. Log in or create a new account.

The screenshot shows a login form with the following elements:

- LOGIN** (Large heading)
- Email** label above a text input field containing `customer@backroadmapbooks.com`
- Password** label above a password input field containing `.....`
- [Forgot password](#) link next to the password field
- Sign in** button (Orange)
- [New customer? Create an account](#) link

3. Click **MY GPS Maps** to reach the registration page.

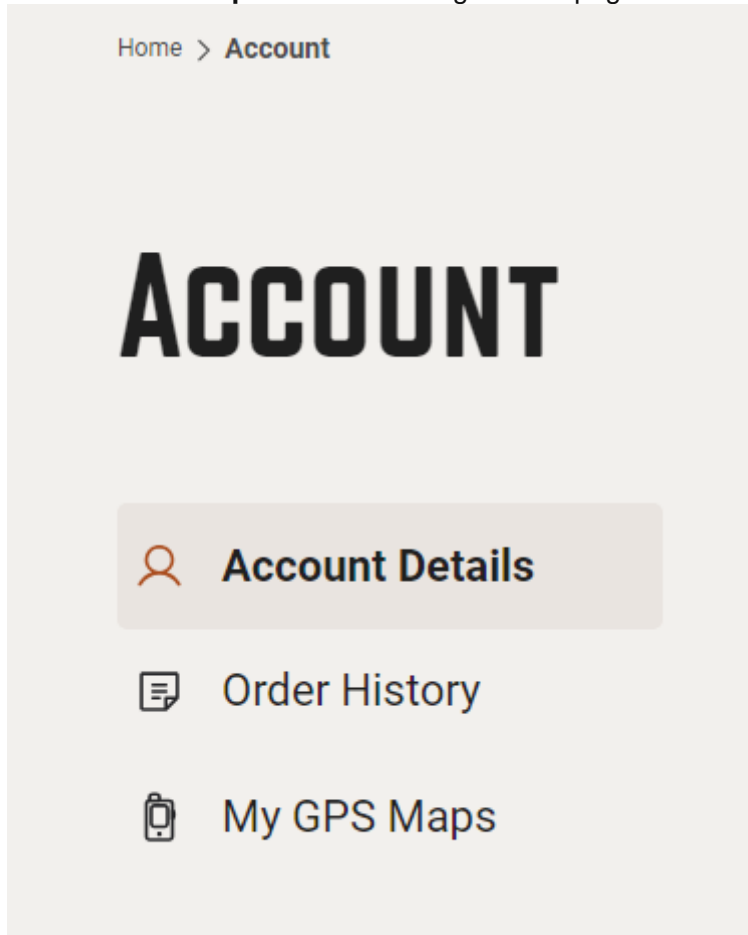

2. Download the PC Updater

1. Expand the product details by clicking the down?arrow.

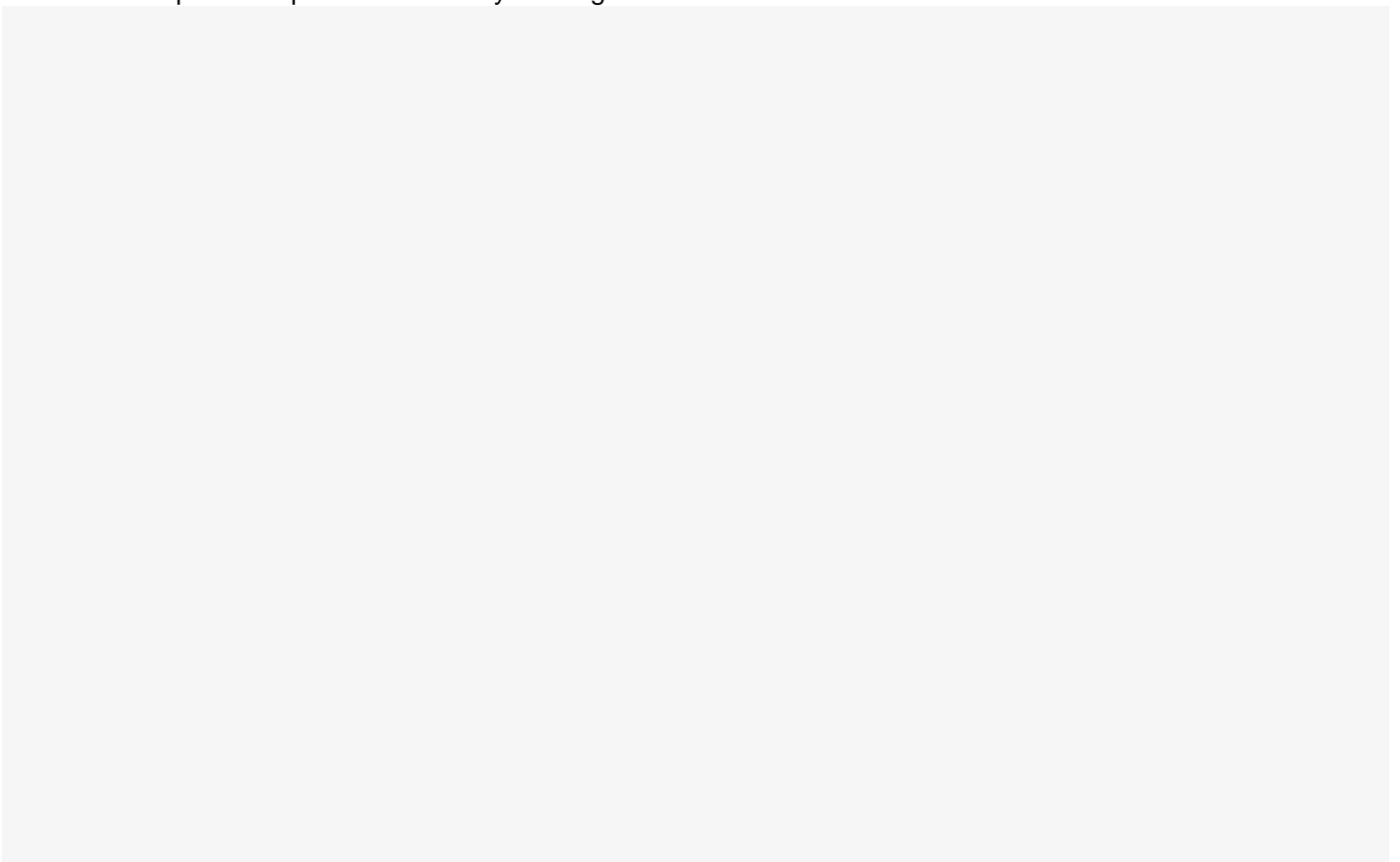

British Columbia Backroad 2025 GPS Maps NO UPDATES 1 

Your Maps are Up to Date [View User Guide](#)

We don't have any map updates at this time. [See complete version update list](#)

Map Update Available for Download

Download the 2025 GPS Maps Updater below:

[Mac Updates](#) [PC Updates](#)

Register Date: 3/24/25, 8:07:25 PM PDT
Update Expiry Date: 5/24/25, 8:07:25 PM PDT

The computer map links are only available for 60 days after your GPS Maps Registration or GPS Maps Update Purchase

Download Computer Maps (Free for 60 days) 

Click below to download the maps for Garmin Basecamp

[Download for Mac](#) [Download for PC](#)

Register Date: 3/24/25, 8:07:25 PM PDT
Download Expiry Date: 5/24/25, 8:07:25 PM PDT

The computer map links are only available for 60 days after your GPS Maps Registration or GPS Maps Update Purchase

2. Under **Map Updates Available for Download**, click **PC Updates**.

British Columbia Backroad 2025 GPS Maps NO UPDATES 

Your Maps are Up to Date [View User Guide](#)

We don't have any map updates at this time. [See complete version update list](#)

Map Update Available for Download

Download the 2025 GPS Maps Updater below:

[Mac Updates](#) [PC Updates](#)

Register Date: 3/19/25, 12:47:23 PM PDT
Update Expiry Date: 5/19/25, 12:47:22 PM PDT

The computer map links are only available for 60 days after your GPS Maps Registration or GPS Maps Update Purchase

3. Once the download completes, open the downloaded file **BRMB_updater2025.exe** (located where you saved it).



4. When prompted, click **Yes** to allow changes.

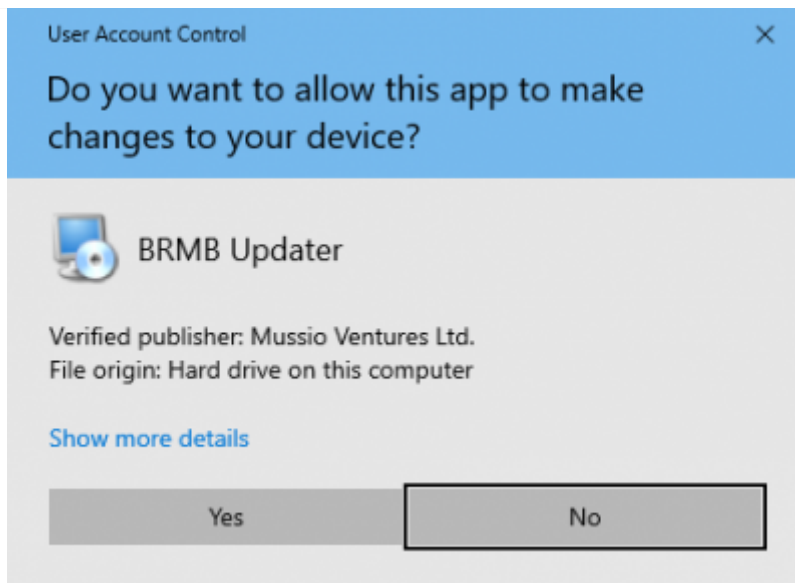

5. Follow the welcome wizard:

- Click **Next**.
- Accept the license agreement.



DID YOU KNOW?

WE ARE CANADA'S LEADING
GARMIN-LICENSED
BACKROAD GPS MAPS

▶ PLUG & PLAY

Insert your Micro SD into the
Garmin unit & your Backroad
GPS Maps are ready to go!

📅 GUARANTEE FOR 60 DAYS

- Free updates for 60 days
from the date of purchase
- Free computer maps for
60 days after registration

GARMIN.

LICENSED TECHNOLOGY

Welcome

Welcome to the BRMB Updater.

It is strongly recommended that you exit all
Windows programs before continuing with this
installation.

TO USE THE UPDATER YOU MUST HAVE YOUR
PRODUCT REGISTERED IN YOUR ACCOUNT.

Your 25 digit unlock key will be used to download
your updated SD card data onto your card.

Insert your MicroSD card and, click Next to
continue.

Help

< Back

Next >

Cancel

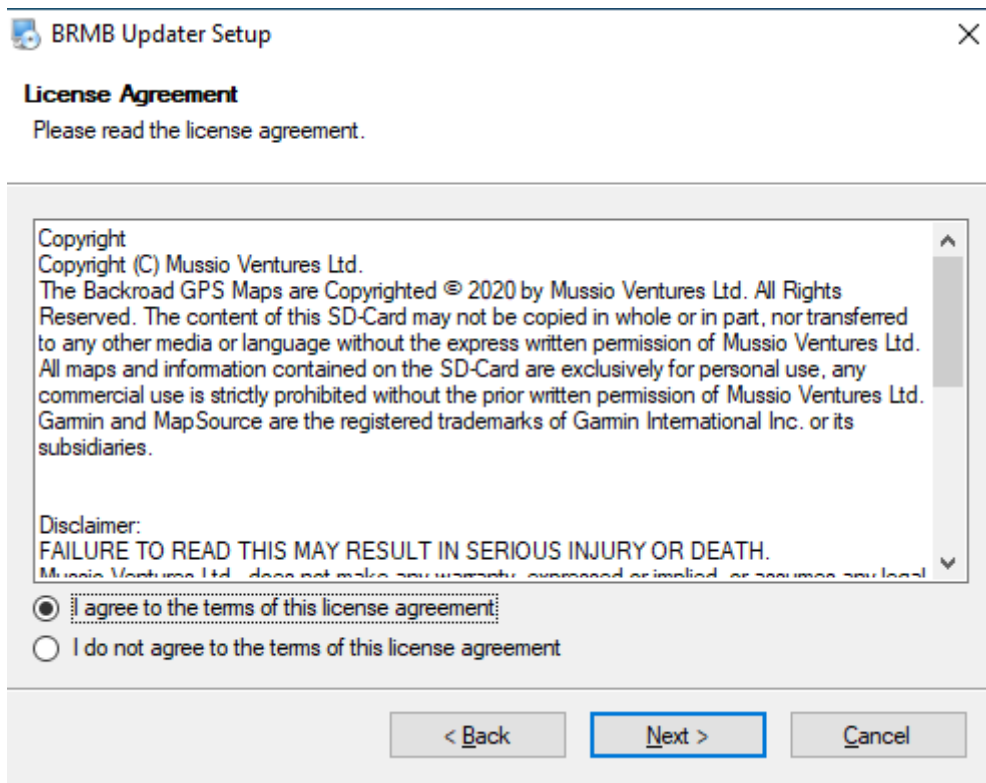

3. (Optional) Create a Backup

“ **Tip:** Backups protect your data in case the update fails. A folder named `Backup_BRMB` will appear on the Desktop and contain a copy of your current map data.

1. On the backup screen, choose your microSD card from the **Drive** drop-down.
2. Click **Backup**.

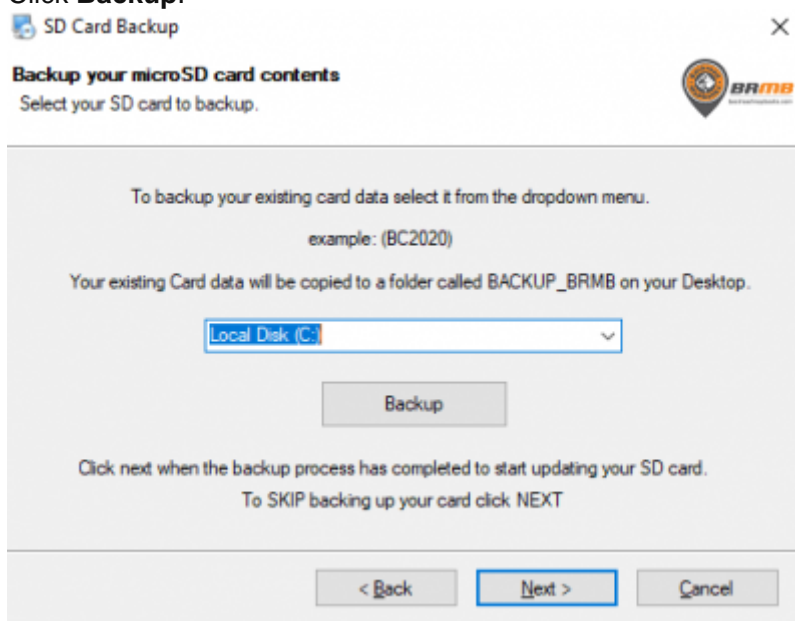

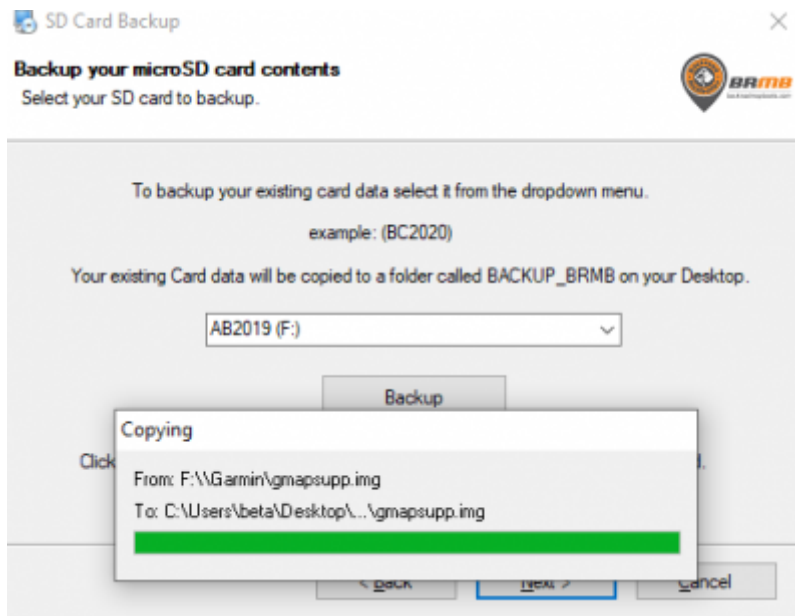

3. Wait patiently while the data is copied. Verify the files exist in the backup folder before proceeding.

?? Backup errors?

* The updater may take a while to copy large map files. * Do ****not**** interrupt the process.

4. Update the Maps

1. Select your microSD card again from the **Drive** drop?down.
2. Copy the new 25?digit unlock key displayed in the **Unlock Information** section.

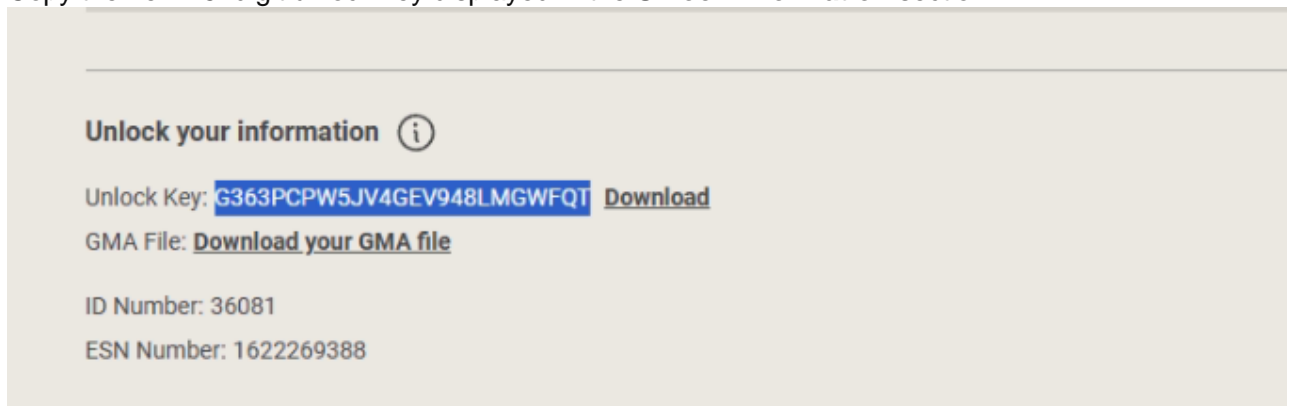

3. Paste the key into the **Unlock Key** field.
4. Click **Update**.



Select your MicroSD card drive from the dropdown menu.
example: (BC2020)

AB2019 (F:) ▾

Enter the 25 digit unlock key from your BRMB user account.
*Your 25 digit unlock key is located under your registered product in your BRMB account.

G4K5WV5PS9MAYF7PWXX9FLQ88]

Update

Help

< Back

Next >

Cancel

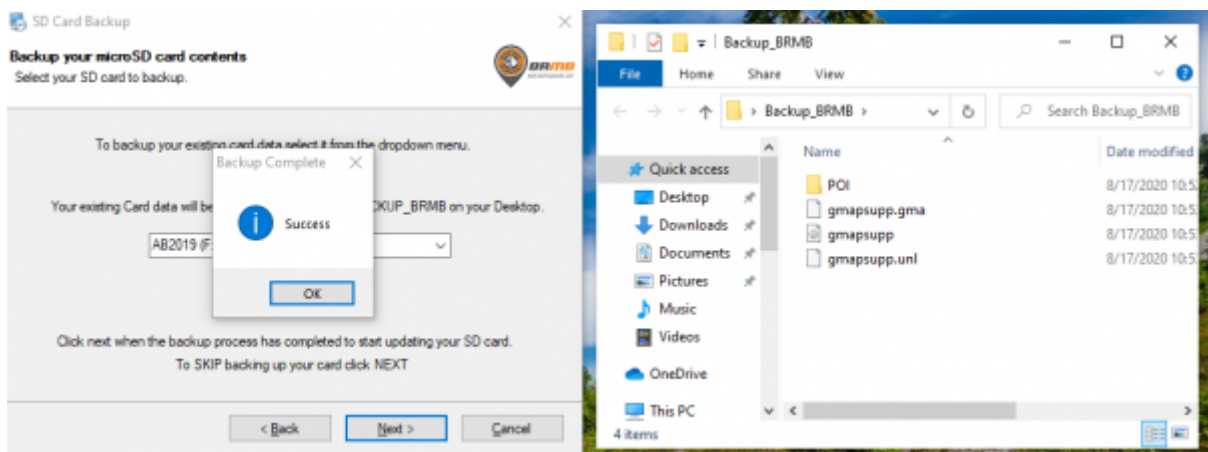
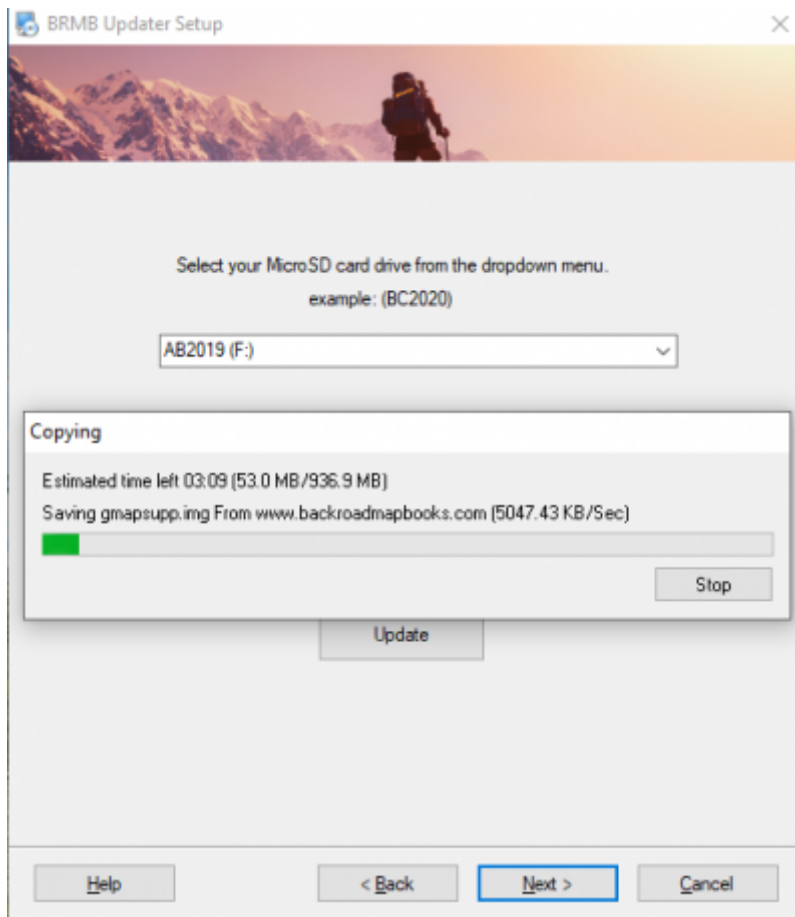

5. Verify the Update

1. Insert the microSD card into the GPS or connect the GPS via USB so the card appears as a drive.
Need help connecting your GPS? [Read our guide.](#)
2. After the update finishes, load the maps on your GPS.
3. Verify the map data by navigating on the device to **SETUP?>?MAP.**

6. Troubleshooting

If the update fails or maps don't appear correctly:

Check the detailed [Troubleshooting Steps for Windows GPS Maps](#).

7. Need More Help?

- Phone – 1-877-520-5670
- Submit Support Request – > <https://backroadmapshelp.zendesk.com/hc/en-us/requests/new>

We're here to help you get your maps up and running as quickly as possible!

Quick Reference

Step	Action
1	Log in ? MY GPS Maps
2	Download PC Updater
3	Backup (optional)
4	Copy unlock key
5	Run updater (BRMB_updater2025.exe)
6	Accept license, backup, then update
7	Verify maps on GPS

Revision #24

Created 2022-07-11 09:36:25 EDT by brmb

Updated 2025-10-03 16:36:38 EDT by brmb